

# Building dreams from the ground up.

HAMLAN



## Sheoak HS 234

Just like its namesake, our architecturally designed Sheoak 234 HS enjoys the surrounding views and is the right home choice for owners with a block of land with upward slope.

The master bedroom of the Sheoak 234 HS is privately located on the ground floor and includes a generous walk-in robe and ensuite with a double vanity.

A further three bedrooms are located on the mid-floor level along with the main bathroom, a generous family area and study nook. The first floor is the hero of the home where open plan living and entertaining is central. The meals area leads out to a deck — the ideal place to sit back and enjoy the view.

**Lot Width: 15.8m Min.**  
**Lot Length: 21.5m Min.**

	Area	Squares
First Floor Area	78.3 m <sup>2</sup>	8.4
Mid-Level Floor Area	69.0 m <sup>2</sup>	7.4
Garage Area	42.1 m <sup>2</sup>	4.5
Ground Floor Area	41.0 m <sup>2</sup>	4.4
Portico Area	3.7 m <sup>2</sup>	0.4

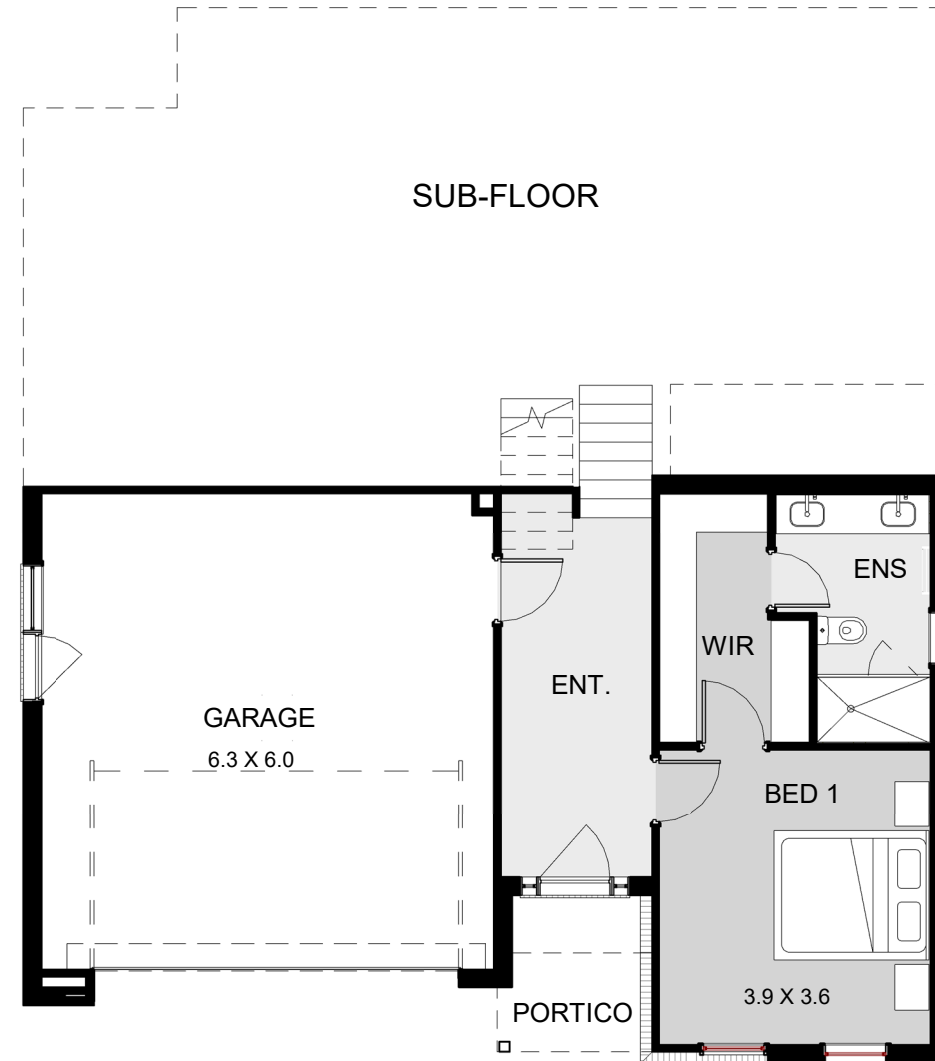

**Sales Ground Floor Plan**  
1 : 100



**Sales Mid & First Floor Plan**  
1 : 100

© Copyright Hamlan Homes

Some images are artistic impressions and are indicative only. While best endeavours have been used to provide information in this publication that is true and accurate. Hamlan Homes and related entities accepts no responsibility and disclaim all liability to any errors or inaccuracies it may contain. Prospective purchasers should make their own inquiries to verify the information contained herein.

[hamlan.com.au](http://hamlan.com.au)

359 Moorabool Street Geelong VIC 3220  
T: 5222 5555 / E: [info@hamlan.com.au](mailto:info@hamlan.com.au)

**Option 1. Garage Extension.**  
Extend garage by 0.7m (4.3m<sup>2</sup>) & create return.

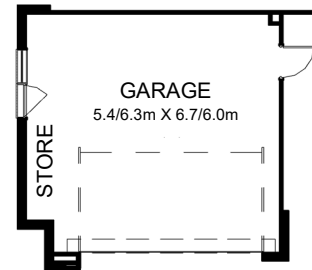

**Option 4. Additional Living area adjacent Bed 1.**  
Extend Ensuite by 0.7m to right and 1.4m to rear (9.7m<sup>2</sup>).  
Reduce size of Bed 1, Ensuite & WIR to create additional living area to front of residence.

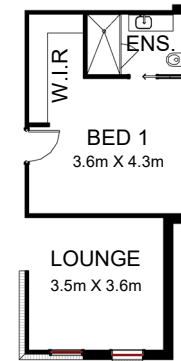

**Option 5. Parents Retreat to Bed 1.**  
Extend Ensuite by 0.7m (3.9m<sup>2</sup>) to right. Delete WIR, provide built in robe in lieu. Relocate Ensuite to create additional area to master bedroom.

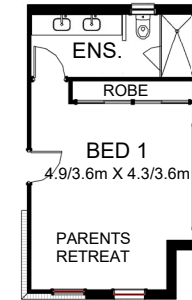

**Option 2. Seperate WC to Ensuite.**  
Extend Ensuite by 0.7m (3.9m<sup>2</sup>) to right. Provide seperate entry to Ensuite, with enclosed WC. Additional window 1.0 X 1.2m.

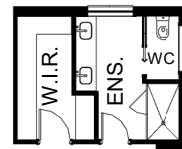

**Option 3. Extended Ensuite & WIR.**  
Extend Ensuite by 0.7m to right and 1.4m to rear (9.7m<sup>2</sup>).  
Provide free standing bath to Ensuite and additional WIR.

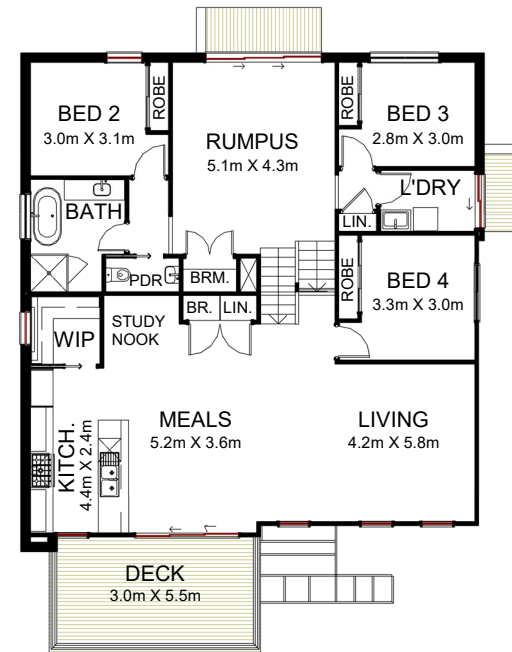
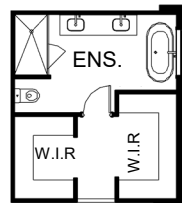

**Option 6. Kitchen/Meals & Living @ First Floor.**  
Relocate Kitchen, Meals and Living from mid-floor level to first floor. Extend first floor by 1.5m (5.5m<sup>2</sup>) to rear to accommodate Bedroom 4. Delete rear portico and extend mid-level area by 1.3m X 2.0m (2.9m<sup>2</sup>). Provide 3.0m X 5.0m (15.0m<sup>2</sup>) deck with steel beam to front.

Bedroom 2 & 3, Bathroom and Rumpus relocated to Mid-Floor level. Adjust window types and sizes to suit.

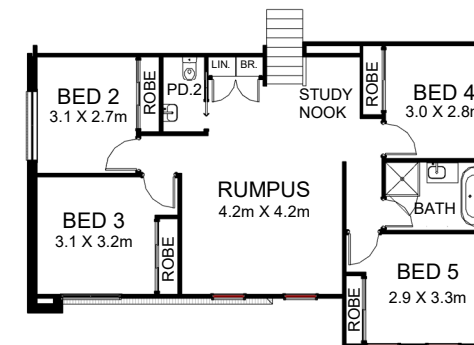

**Option 7. Fifth Bedroom to First Floor.**  
Extend First floor over Ground floor jut out @ front of residence. Extend First floor @ rear of Bedroom 4 by 0.3m and cantilever First floor 0.3m to right to provide additional floor area of 5.7m<sup>2</sup> to produce 5th Bedroom.

Relocate Bed 3, Bathroom and Study nook. Provide vanity to Wc. Adjust window types and sizes to suit.